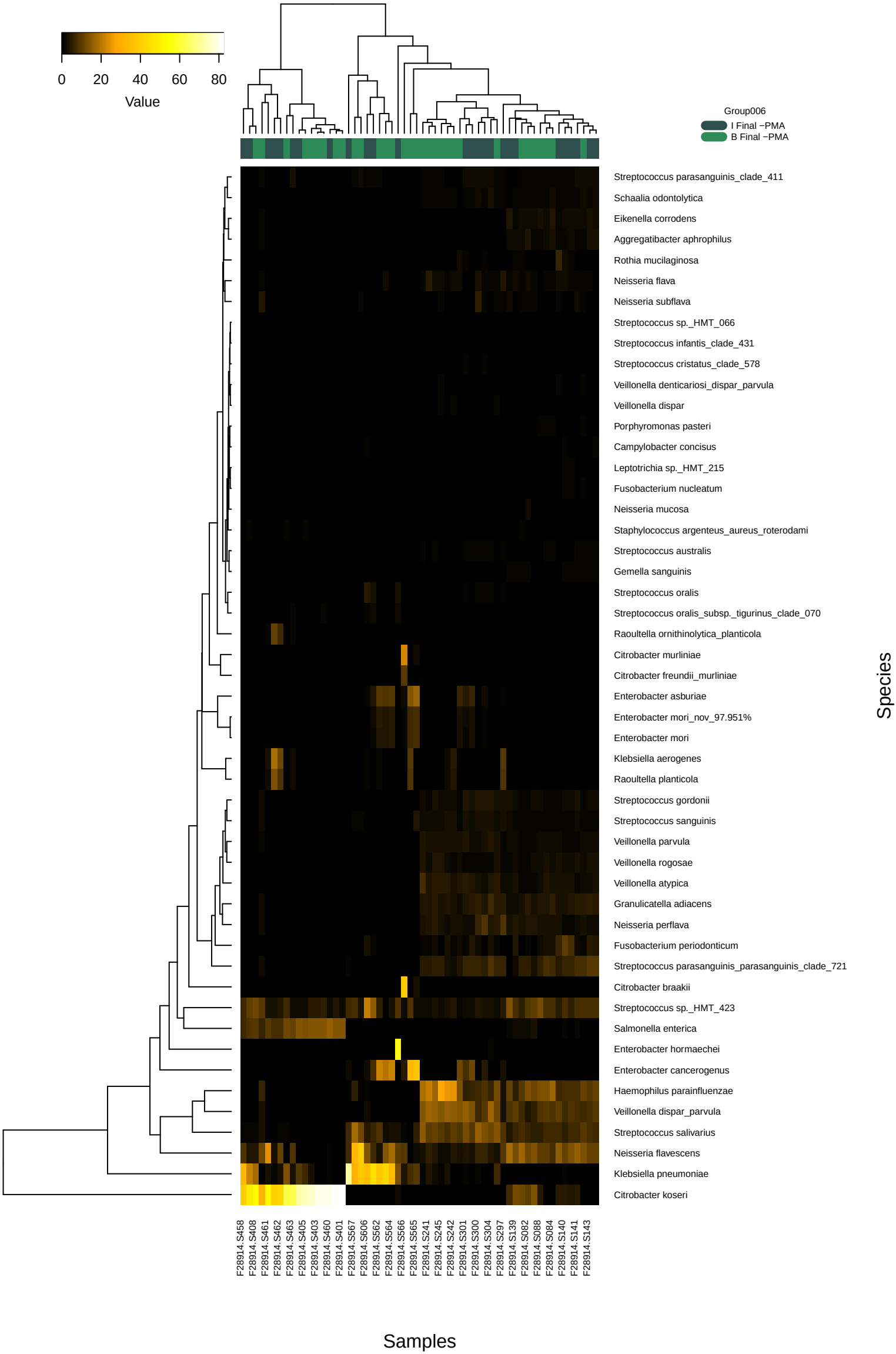
0
20
40
60
80
Value
Group006
I Final −PMA
B Final −PMA
Streptococcus parasanguinis_clade_411
Schaalia odontolytica
Eikenella corrodens
Aggregatibacter aphrophilus
Rothia mucilaginosa
Neisseria flava
Neisseria subflava
Streptococcus sp._HMT_066
Streptococcus infantis_clade_431
Streptococcus cristatus_clade_578
Veillonella denticariosi_dispar_parvula
Veillonella dispar
Porphyromonas pasteri
Campylobacter concisus
Leptotrichia sp._HMT_215
Fusobacterium nucleatum
Neisseria mucosa
Staphylococcus argenteus_aureus_roterodami
Streptococcus australis
Gemella sanguinis
Streptococcus oralis
Streptococcus oralis_subsp._tigurinus_clade_070
Raoultella ornithinolytica_planticola
Citrobacter murliniae
Citrobacter freundii_murliniae
Enterobacter asburiae
Enterobacter mori_nov_97.951%
Enterobacter mori
Klebsiella aerogenes
Raoultella planticola
Streptococcus gordonii
Streptococcus sanguinis
Veillonella parvula
Veillonella rogosae
Veillonella atypica
Granulicatella adiacens
Neisseria perflava
Fusobacterium periodonticum
Streptococcus parasanguinis_parasanguinis_clade_721
Citrobacter braakii
Streptococcus sp._HMT_423
Salmonella enterica
Enterobacter hormaechei
Enterobacter cancerogenus
Haemophilus parainfluenzae
Veillonella dispar_parvula
Streptococcus salivarius
Neisseria flavescens
Klebsiella pneumoniae
Citrobacter koseri
Species
F28914.S458
F28914.S408
F28914.S461
F28914.S462
F28914.S463
F28914.S405
F28914.S403
F28914.S460
F28914.S401
F28914.S567
F28914.S606
F28914.S562
F28914.S564
F28914.S566
F28914.S565
F28914.S241
F28914.S245
F28914.S242
F28914.S301
F28914.S300
F28914.S304
F28914.S297
F28914.S139
F28914.S082
F28914.S088
F28914.S084
F28914.S140
F28914.S141
F28914.S143
Samples